

Note. the original survey here for Wm. Chew, was made in 1773.

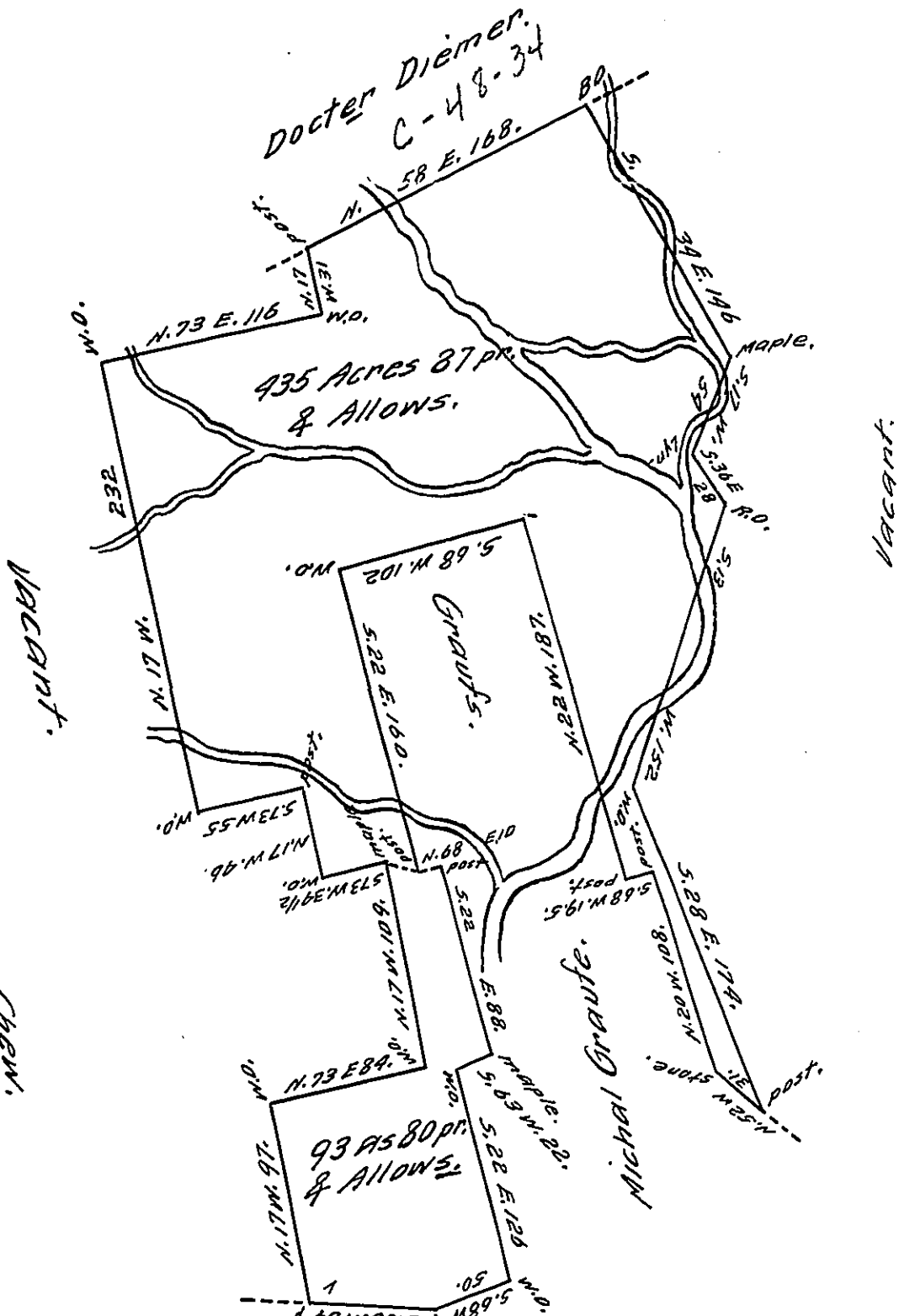

That the above Tract of Land having been originally Surveyed for Benjn Chew Esqr. on the west Branch of fishing creek, and is now Resurveyed it is found that one line being along the Creek and at the foot of a precipice an error of several Degrees in the course had taken place in the original Survey by the correction of which error agreeably to the old marked corner the line extends much further Southwestward before it is intersected by Michal Grauss's line than formerly. And is now found to contain four hundred and thirty five Acres & 87 perches & all. Further on the west side the Surveys extended downwards till it is cut off by the intersection of Grauss land this being added to the Survey which it may be with propriety the whole Quantity then will be five hundred and twenty nine acres and seven perches & all.

Is hereby Certified by.  
Wm. Montgomery D. Sr.

To Daniel Brodhead Esqr. } April 21st. 1795.  
Surv. Genl. of Pensylva. }  
survd on Appn. No. 3731 dated  
10th August 1769.

IN TESTIMONY that the above is a copy of the original remaining on file in the Department of Internal Affairs of Pennsylvania, made conformably to an Act of Assembly approved the 16th day of February, 1833, I have hereunto set my Hand and caused the Seal of said Department to be affixed at Harrisburg, this twentysecond day of December 1911

*Henry Houck*  
Secretary of Internal Affairs.